

ROAD ALLOWANCE BETWEEN CONCESSIONS 3 & 4 E.H.S.

N 10° 31' 10" W (Governing Bearing)
N 5° 34' 20" W (PL)

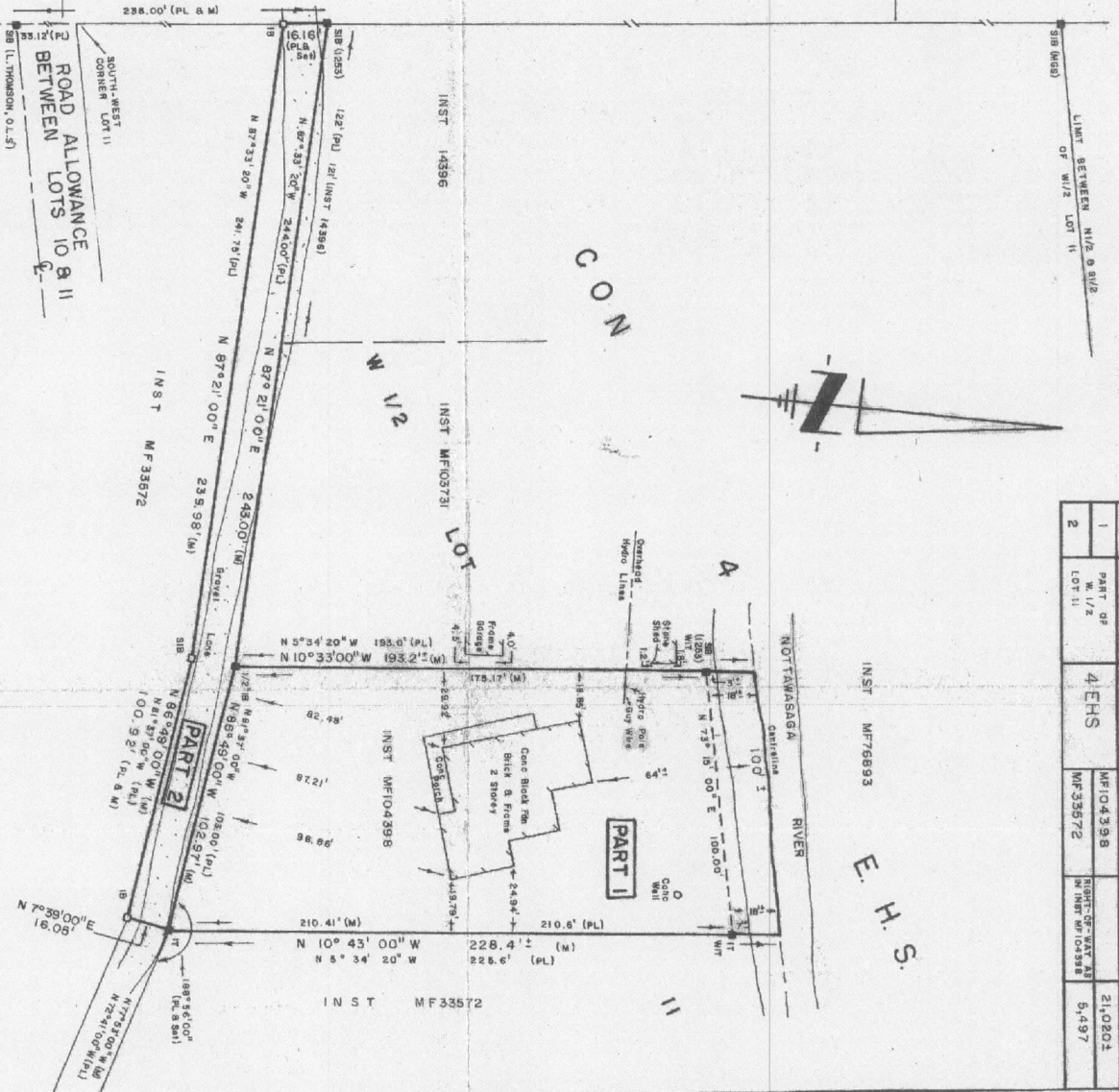

SCHEDULE			
PART	LOT	CONCESSION	INST
1	W. 1/2 LOT 11	4 EHS	MF104398
2	LOT 11		MF33572

TOGETHER WITH	RIGHT-OF-WAY AS IN INST MF104398	AREA (SQ FT)
		21,020.1
		5,497

INST MF76893
E. H. S.

PLAN OF SURVEY OF PART OF WEST OF CONCESSION 4 EAST OF HURONTARIO STREET TOWNSHIP OF MOND COUNTY OF DUFFERIN SCALE: 1" = 40' TED VAN LANKVELD, O.L.S. - 1985

NOTES
ARE ASTRONOMIC AND ARE REFERRED TO THE EASTERN LIMIT OF THE ROAD ALLOWANCE BETWEEN CONCESSIONS 3 & 4 E.H.S. ACROSS THE WEST HALF OF LOT 11 SHOWN ON PLAN 7R-762, HAVING A BEARING OF N10°31'10"W.

- DENOTES SURVEY MONUMENT FOUND
- MONUMENT PLANTED
- SIB STANDARD IRON BAR (1" X 1/2" X 48")
- SBIB SHORT STANDARD IRON BAR (1" X 1/2" X 24")
- IB IRON BAR (3/8" X 5/8" X 24")
- IT IRON TUBE
- ITW POST AND WIRE FENCE
- PL PLAN OF SURVEY BY L. THOMPSON, O.L.S. DATED OCTOBER 4, 1994
- PLS PLAN OF SURVEY BY L. THOMPSON, O.L.S. DATED OCTOBER 4, 1994
- MOS MINISTRE DU GOUVERNEMENT SERVICES
- 752 W. CARR, O.L.S.
- 1285 D. CULLEN, O.L.S.
- WIT WITNESS
- EHS EAST OF HURONTARIO STREET

"CAUTION THIS PLAN IS NOT A PLAN OF SUBDIVISION WITHIN THE MEANING OF THE PLANNING ACT"
SURVEYOR'S CERTIFICATE

1. I CERTIFY THAT THIS SURVEY AND PLAN ARE CORRECT AND IN ACCORDANCE WITH THE SURVEY ACT AND THE REGISTRY ACT AND THE REGULATIONS MADE THEREUNDER.
2. THE SURVEY WAS COMPLETED ON THE 2ND DAY OF OCTOBER, 1985.

DATE: OCTOBER 4, 1985.
Ted Van Lankveld
TED VAN LANKVELD
Ontario Land Surveyor

TED VAN LANKVELD, Ontario Land Surveyor
110 GOLDCREST ROAD
BRAMALEA, ONTARIO
L6S 1H4
TEL. (416) 792-6641

DRAWN BY T.V.L. CHECKED BY T.V.L. JOB NO. 85-163

I REQUIRE THIS PLAN TO BE DEPOSITED UNDER THE REGISTRY ACT.
DATE: OCTOBER 4, 1985.
Ted Van Lankveld
LAND REGISTRAR FOR THE REGISTRY DIVISION OF DUFFERIN NO 7
DATE: *October 16, 1985*
John Campbell

PLAN 7R-2377