

SURVEYOR'S REAL PROPERTY REPORT

OF PART OF
LOT 65, REGISTERED PLAN 102
VILLAGE of ERIN
COUNTY of WELLINGTON

SCALE: 1 INCH = 20 FEET
 L VAN HARTEN, O.L.S. - 1992

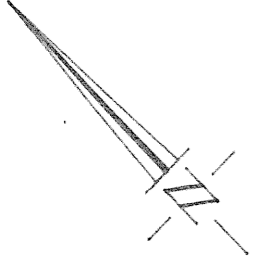

ENGLISH STREET

(CLOSED BY-LAW No. 57 INST. 2746)

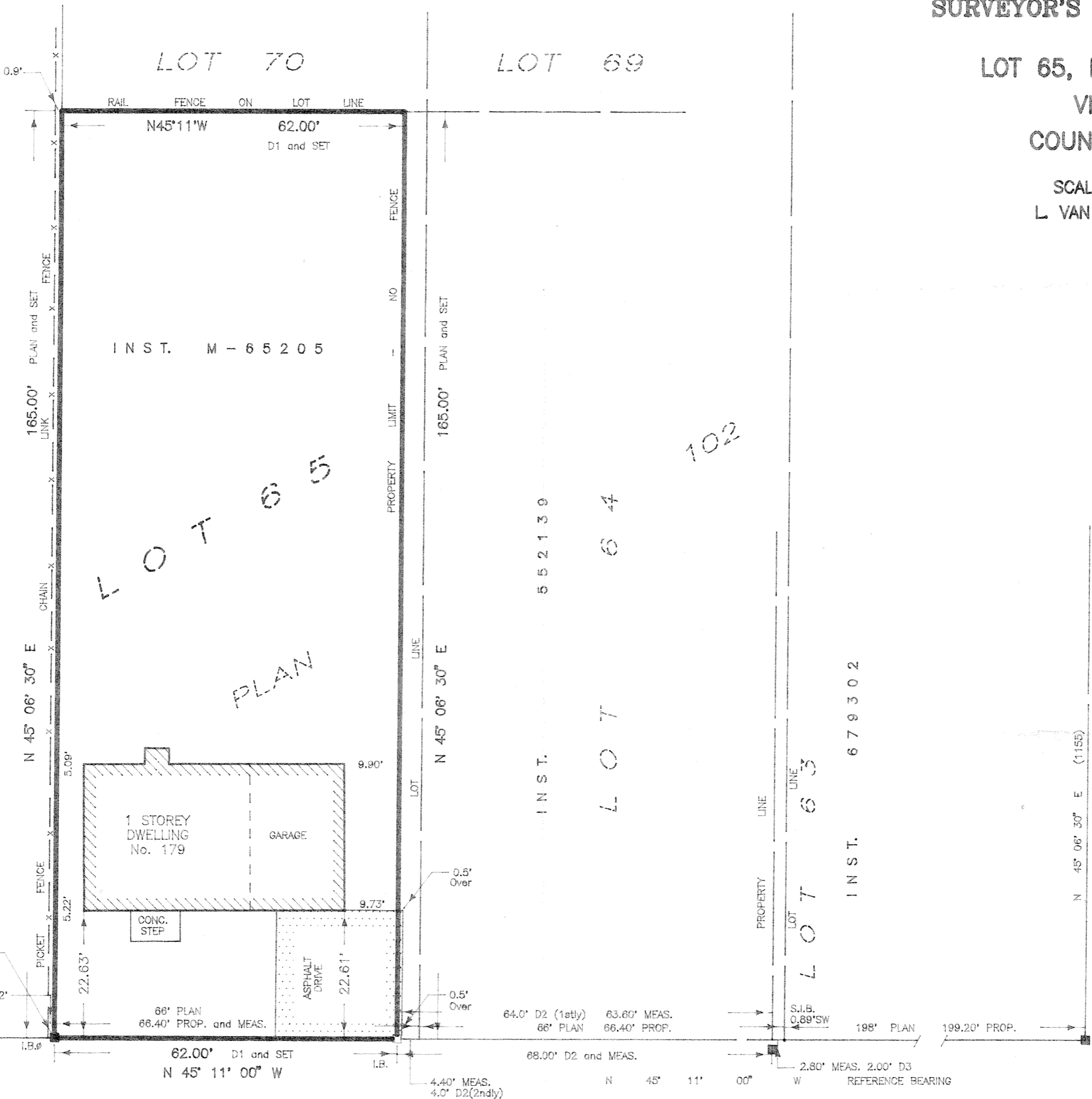

DANIEL STREET

(66 FEET WIDE) (ESTABLISHED BY REG'D PLAN 102)

THIS REPORT
 WAS PREPARED FOR
THOMAS and SYLVIA LANG
 AND THE UNDERSIGNED ACCEPTS
 NO RESPONSIBILITY FOR USE
 BY OTHER PARTIES.

THIS PLAN ACCURATELY REPRESENTS
 ALL THE SITE CONDITIONS AND
 TITLE DOCUMENTS PERTAINING TO
 THE SUBJECT PROPERTY ON
 OCTOBER 26, 1992

© VAN HARTEN SURVEYING LTD. NO PERSON MAY COPY, REPRODUCE, DISTRIBUTE OR ALTER THIS PLAN IN WHOLE OR IN PART WITHOUT THE WRITTEN PERMISSION OF VAN HARTEN SURVEYING LTD. ACAD DWG FILE No. B1091685

- LEGEND:**
- SURVEY MONUMENT SET
 - SURVEY MONUMENT FOUND
 - S.I.B. STANDARD IRON BAR
 - S.S.I.B. SHORT STANDARD IRON BAR
 - I.B. IRON BAR
 - I.B.Ø. ROUND IRON BAR
 - 375 BLACK ET AL, O.L.S.'s
 - 1166 VAN HARTEN SURVEYING LTD., O.L.S.'s
 - PLAN REGISTERED PLAN 102
 - D1 INSTRUMENT M-65205
 - D2 INSTRUMENT 552139
 - D3 INSTRUMENT 679302

VAN HARTEN SURVEYING LTD.
 ONTARIO LAND SURVEYORS
 423 WOOLWICH STREET - GUELPH, ONTARIO
 PHONE: 519 - 821 - 2763

NOTE: BEARINGS ARE REFERRED TO THE NORTHEAST LIMIT OF DANIEL STREET, HAVING AN ASSUMED ASTRONOMIC COURSE OF N 45° 11' 00" W.

PROJECT No.
 92 - 10916
 CHECKED BY
 L.V.H.

SURVEYOR'S CERTIFICATE:
 I CERTIFY THAT:
 THE FIELD SURVEY REPRESENTED ON
 THIS PLAN WAS COMPLETED ON THE
 26th DAY OF OCTOBER, 1992.

L. Van Harten
 L. VAN HARTEN, O.L.S.

DATE: OCTOBER 27, 1992