19219 MISSISSAUGA ROAD

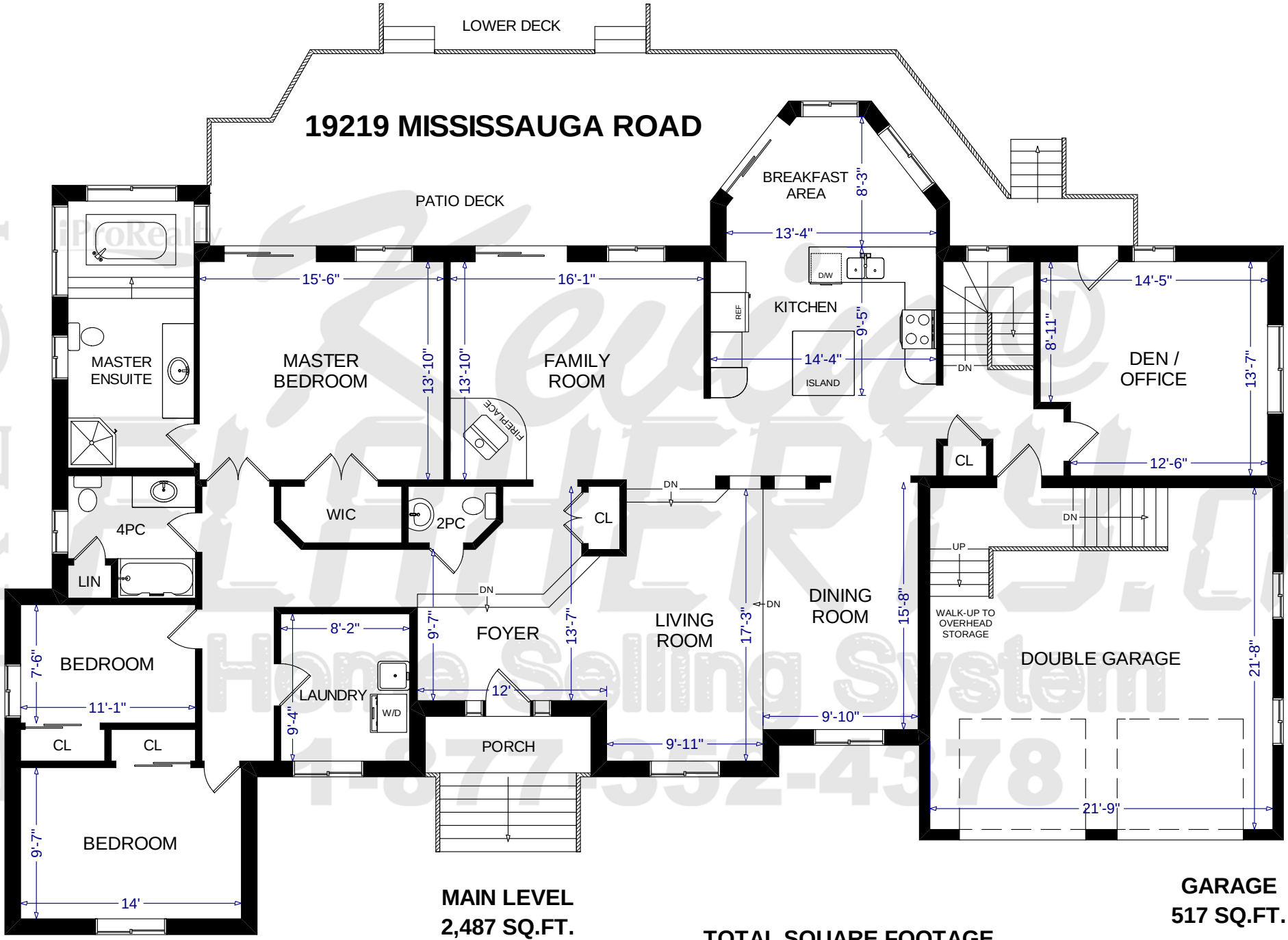

MAIN LEVEL
2,487 SQ.FT.

GARAGE
517 SQ.FT.

TOTAL SQUARE FOOTAGE
2,487 SQ.FT. + 2,538

10'

iPro Realty Ltd. Brokerage and Kevin Flaherty assume no responsibility for accuracy of the information provided.
All details and measurements are subject to verification by the purchaser. Copyright 2009

19219 MISSISSAUGA ROAD

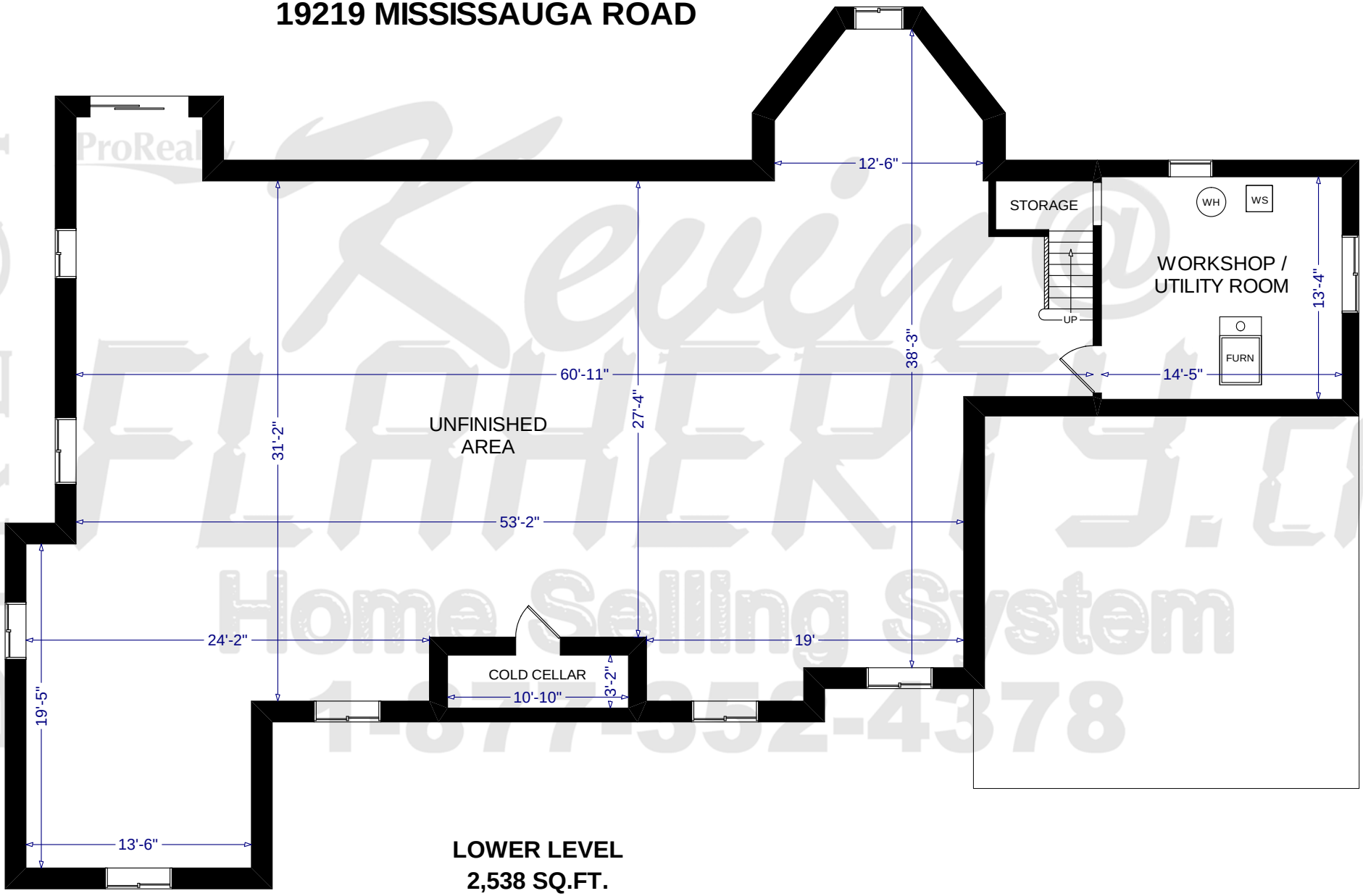

LOWER LEVEL
2,538 SQ.FT.

iPro Realty Ltd. Brokerage and Kevin Flaherty assume no responsibility for accuracy of the information provided.
All details and measurements are subject to verification by the purchaser. Copyright 2009

10'