ASSOCIATION OF ONTARIO LAND SURVEYORS
PLAN SUBMISSION FORM
103 1487

THIS PLAN IS NOT VALID UNLESS IT IS AN EMBOSSED ORIGINAL COPY ISSUED BY THE SURVEYOR
In accordance with Regulation 1026, Section 29(3)

SURVEYOR'S REAL PROPERTY REPORT
PART 1
PLAN OF

PART OF THE WEST HALF OF LOT 20 CONCESSION 4 WEST OF HURONTARIO STREET TOWN OF CALEDON

FORMERLY TOWNSHIP OF CALEDON

Regional Municipality of Peel

SCALE 1 inch = 30 feet

David Anschuetz
Copyright © 1996

PART 2
THIS PLAN MUST BE READ IN CONJUNCTION WITH SURVEY REPORT DATED
February 26, 1996
THIS REPORT WAS PREPARED FOR THE EXCLUSIVE USE OF
Mr. Resendes

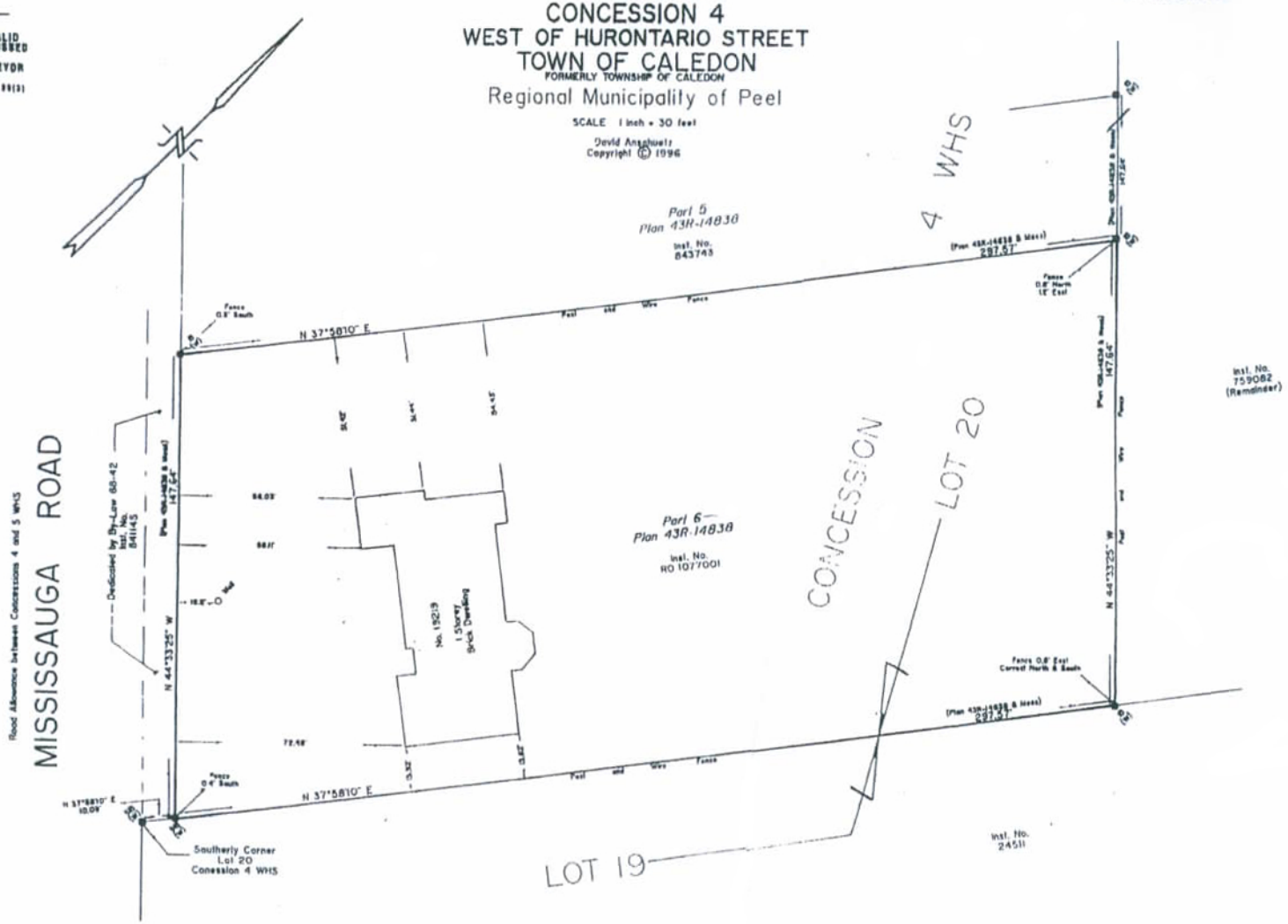

SURVEYOR'S CERTIFICATE

I CERTIFY THAT
THE FIELD SURVEY REPRESENTED BY THIS PLAN WAS COMPLETED ON THE 23rd DAY OF February, 1996

February 26, 1996
DATED

DAVID ANSCHUETZ
ONTARIO LAND SURVEYOR

NOTE

BEARINGS HEREON ARE ASTRONOMIC AND ARE RELATED TO THE N 44°33'25" W OF MISSISSAUGA ROAD AS SHOWN ON PLAN 43R-14838

LEGEND

● ..... FOUND MONUMENT
SIB ..... STANDARD IRON BAR
IB ..... IRON BAR
W ..... P.J. WILLIAMS O.L.S.
WHS ..... WEST OF HURONTARIO STREET

DAVID ANSCHUETZ
Ontario Land Surveyor
109 MAIN STREET SOUTH
NEWMARKET, ONTARIO
L3Y 3Y8
(905) 853-6292
(416) 287-6778

Docket No. N96-219-1